

UTTAR PRADESH RURAL

All analyses based on data from 69 out of 69 districts

Enrollment

	% Children in different types of schools				% Children not in school		
	Government	Private	Madarsa	EGS	Never Enrolled	Drop Out	
Age : 6-14 ALL	63.0	28.0	1.6	0.2	4.4	2.9	100
Age : 6-10 ALL	67.1	25.7	1.7	0.1	4.1	1.3	100
Age : 11-14 ALL	55.9	32.0	1.3	0.2	4.9	5.8	100
Age : 6-10 BOYS	64.8	28.7	1.6	0.1	3.8	1.0	100
Age : 6-10 GIRLS	70.1	22.0	1.8	0.2	4.5	1.5	100
Age : 11-14 BOYS	55.7	34.6	1.3	0.2	3.7	4.5	100
Age : 11-14 GIRLS	56.2	28.5	1.3	0.2	6.5	7.4	100

Out-of-school children

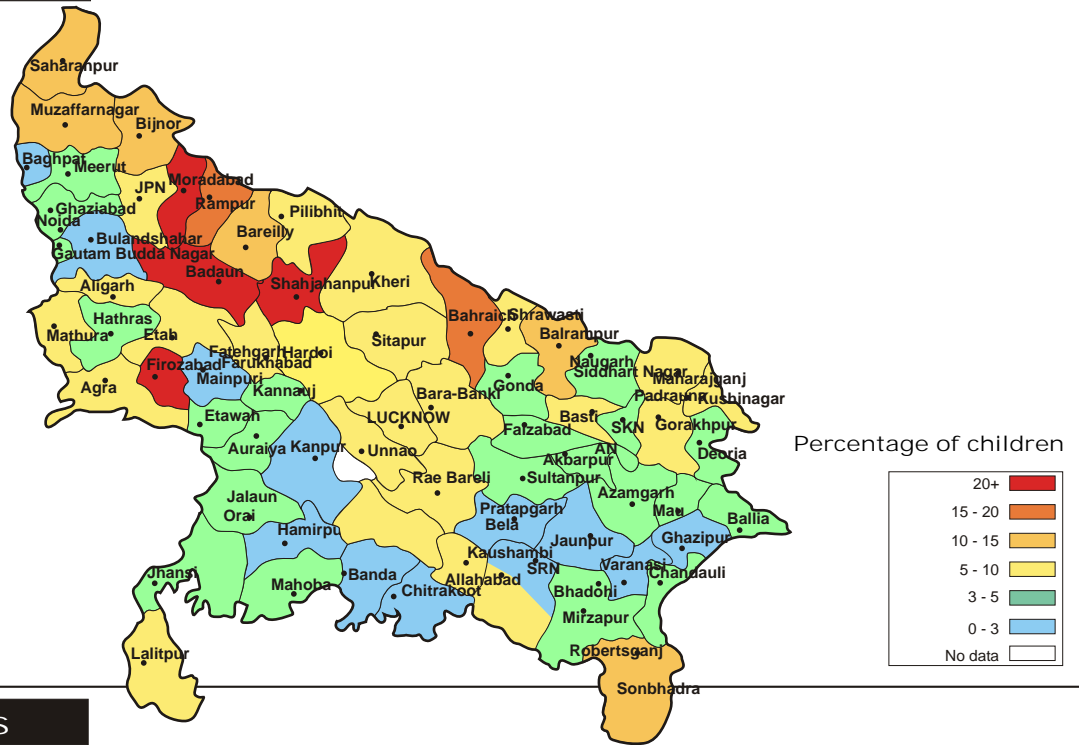

Gender differences

Percentage of boys and girls in government and private schools

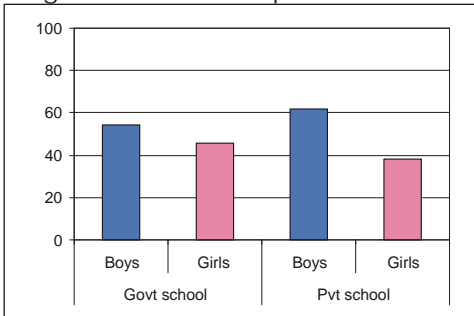

Out-of-school children: Proportion of girls and boys.

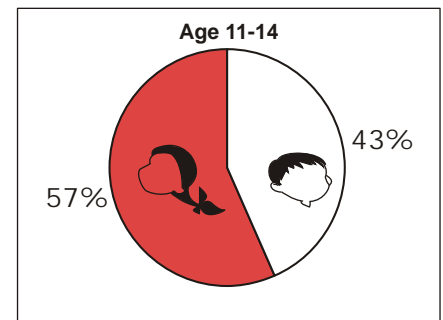
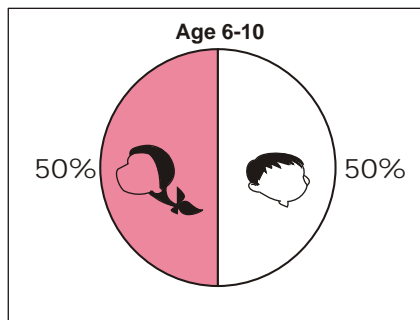

Learning

	% Children who CANNOT read ...		% Children who CANNOT solve numerical written sums of ...	
	Level 1*	Level 2**	Subtraction or Division	Division
Age : 7-14 ALL	46.4	61.3	53.6	74.0
Age : 7-10 ALL	62.0	77.4	67.7	86.2
Age : 11-14 ALL	25.2	39.4	34.4	57.5
Govt : Std II-V	61.3	78.9	67.6	87.7
Pvt : Std II-V	35.8	56.2	43.4	71.8
Govt : Std VI-VIII	16.8	31.3	29.1	54.5
Pvt : Std VI-VIII	7.0	16.4	14.2	34.6

* Level - 1: Ability to read a small paragraph with short sentences of std 1 level difficulty.

**Level - 2: Ability to read a 'story' text with some long sentences of std 2 level difficulty.

Subtraction:
2 digit subtraction with borrowing.

Division:
3 digit divided by 1 digit.

Learning curves

Children who CAN read and solve numerical written sums

Reading

Arithmetic

% All school children who can read-standardwise

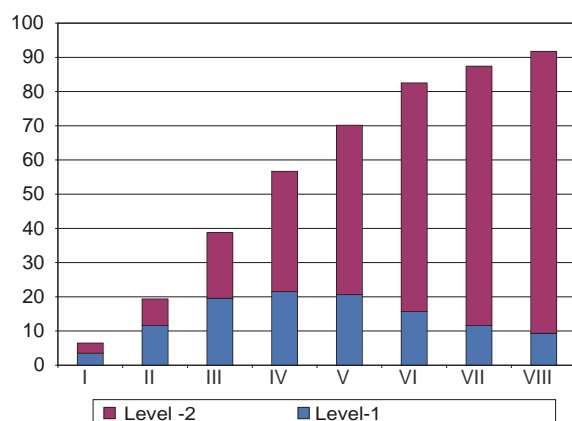

% All school children who can solve written numerical sums - standardwise

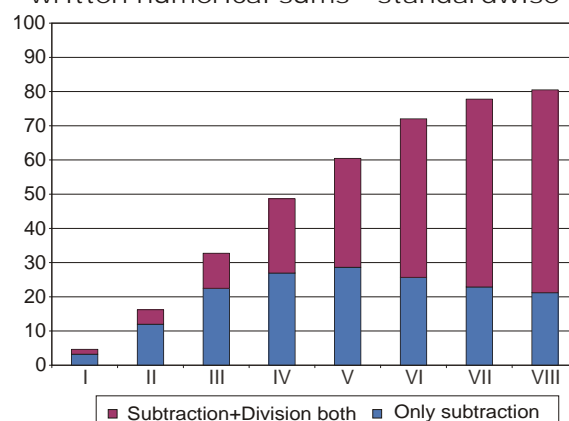

Performance of top five and bottom five districts in state based on % all children Std V

Reading	% Std V CANNOT read level-2	Arithmetic	% Std V CANNOT solve division
Top - 5		Top - 5	
Chitrakoot	4.4	Chitrakoot	5.8
Chandauli	11.1	Ghaziabad	18.0
Ghaziabad	15.0	Mainpuri	23.6
Varanasi	17.7	Varanasi	27.3
Mainpuri	21.0	Chandauli	28.9
Bottom - 5		Bottom - 5	
Jalaun	83.8	Kheri	93.5
Farrukhabad	80.5	Jaunpur	90.1
Etah	78.9	Etah	89.8
Shravasti	76.6	Shahjahanpur	88.9
Mahoba	76.0	Kushinagar	88.1

Comparison of government and private schools based on % Std. V children who CAN read level-2 and solve written numerical sums

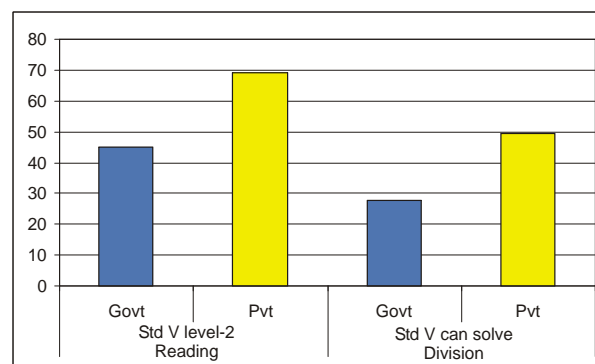

Teachers, children, and classrooms

Teachers' attendance		
	Schools with:	
	Std. I-IV/V	Std. I - VIII
Total number of schools visited	783	359
% teachers attending (average)	77	76.4
% of schools with NO teachers present	7.2	23.4
% of schools with ALL teachers present	52.6	52.1

Children's attendance		
	Schools with:	
	Std. I-IV/V	Std. I - VIII
Total number of schools visited	791	337
% enrolled children attending (average)	63.6	58.7
% of schools with less than 50% of enrolled children attending	23.0	28.5

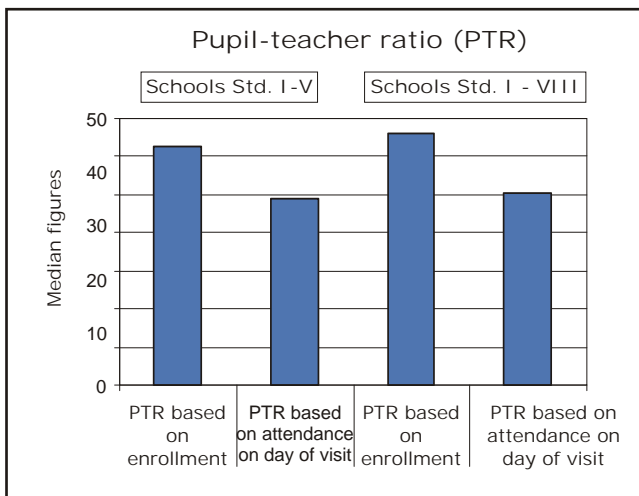

Average number of rooms available

Type of school by enrollment	% Schools visited	Std I-V rooms	Type of school by enrollment	% Schools visited	Std I-VIII rooms
<=50	1	2.9	<=150	31	2.7
51-75	3	2.7	151-250	33	4.1
76-150	25	3.0	251-350	21	4.4
151-225	30	3.6	351-450	8	4.7
>225	41	3.8	>450	7	5.6

Provision and use

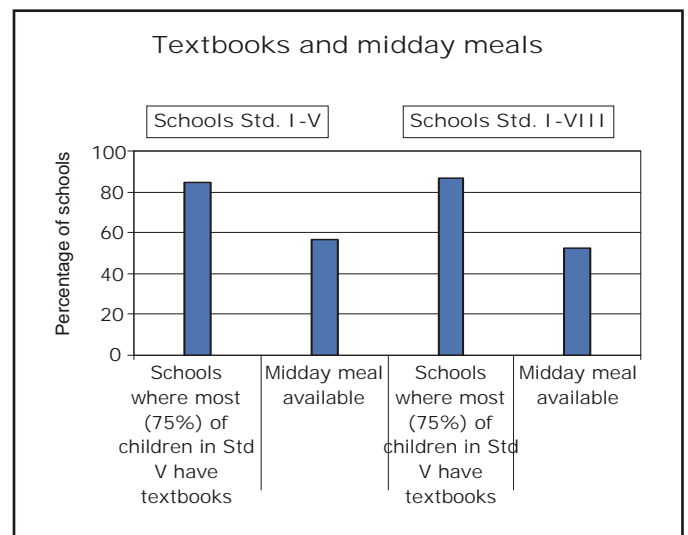
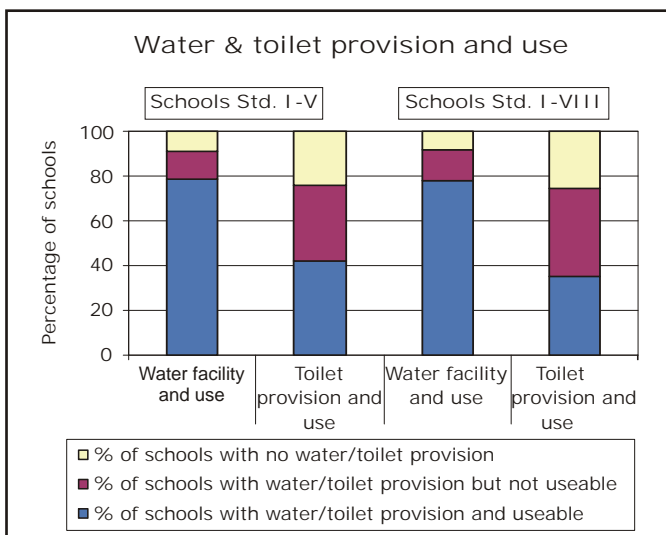

Performance of all districts

District	All Children	Std V children		District	All Children	Std V children	
	% Out-of-school	% CAN read level - 2	% CAN solve division and subtraction		% Out-of-school	% CAN read level - 2	% CAN solve division and subtraction
Agra	8.8	50.0	30.7	Jaunpur	1.7	33.0	9.9
Aligarh	8.0	45.2	40.5	Jhansi	4.7	78.4	41.6
Allahabad	8.0	46.2	21.0	Jyotiba Phule Nagar	9.0	58.1	35.5
Ambedkar Nagar	2.5	61.8	29.4	Kannauj	3.4	38.2	20.0
Auraiya	3.0	39.5	18.7	Kanpur Dehat	1.6	45.9	22.9
Azamgarh	4.9	53.0	39.0	Kaushambi	9.2	47.8	30.0
Baghpat	1.0	67.5	56.8	Kheri	9.5	27.3	6.5
Bahraich	15.5	46.8	29.1	Kushinagar	5.6	43.0	11.9
Ballia	3.4	55.2	45.7	Lalitpur	6.9	49.0	29.7
Balrampur	10.5	48.6	25.5	Lucknow	8.4	36.4	15.5
Banda	1.4	73.3	59.6	Mahoba	3.5	24.0	15.8
Barabanki	8.3	31.8	18.9	Mahrajganj	9.4	54.0	29.2
Bareilly	11.5	45.0	19.3	Mainpuri	0.8	79.0	76.4
Basti	7.4	57.7	20.0	Mathura	9.6	44.4	31.9
Bijnor	12.6	51.8	44.7	Mau	3.8	56.3	28.8
Budaun	20.9	46.8	22.3	Meerut	3.6	58.7	33.0
Bulandshahar	0.5	62.6	42.3	Mirzapur	4.6	43.2	28.1
Chandauli	3.7	88.9	71.1	Moradabad	24.3	57.9	52.6
Chitrakoot	1.1	95.6	94.2	Muzaffarnagar	10.5	59.6	44.2
Deoria	4.3	51.2	27.6	Pilibhit	9.9	46.5	27.0
Etah	7.1	21.1	10.2	Pratapgarh	1.6	56.6	37.4
Etawah	4.4	37.9	28.9	RaeBareli	7.4	54.3	22.9
Faizabad	2.3	63.6	43.6	Rampur	18.7	46.3	28.8
Farrukhabad	6.4	19.5	15.8	Saharanpur	11.2	68.6	46.5
Fatehpur	8.3	50.0	36.8	Sant Ravidas Nagar	1.6	51.9	46.2
Firozabad	21.7	57.0	71.0	Sant Kabir Nagar	3.3	42.0	31.4
Gautam Buddha Nagar	3.8	62.9	50.8	Shahjahanpur	21.6	31.7	11.1
Ghaziabad	3.4	85.0	82.0	Shravasti	6.3	23.4	13.8
Ghazipur	1.7	50.9	42.6	Siddharth Nagar	3.4	57.5	17.8
Gonda	3.5	54.7	30.2	Sitapur	9.6	31.5	13.7
Gorakhpur	7.2	34.4	15.4	Sonbhadra	11.5	46.2	27.5
Hamirpur	1.7	42.2	27.1	Sultanpur	4.8	52.2	21.7
Hardoi	5.5	41.1	15.7	Unnao	7.9	44.2	29.5
Hathras	4.3	55.5	64.8	Varanasi	1.8	82.4	72.7
Jalaun	3.6	16.2	16.9	Uttar Pradesh State	7.3	49.5	31.9